ITA - AITES

March 1, 2008

Organization and Tasks of the Secretariat

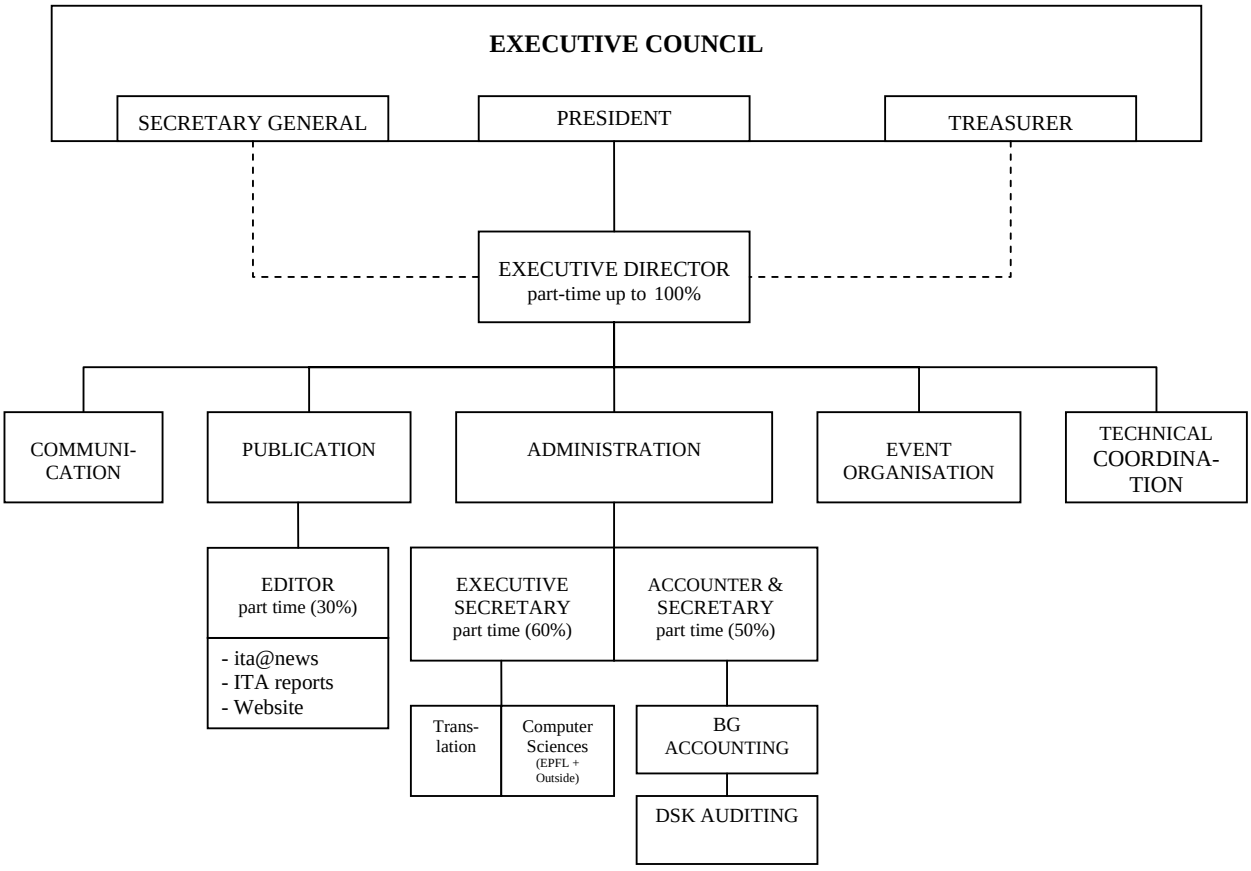

Secretariat : ITA-AITES c/o EPFL - Bât. GC – Station 18 - CH-1015 Lausanne - Switzerland
Fax : +41 21 693 41 53 - Tel. : +41 21 693 23 10 - e-mail : secretariat@ita-aites.org - www.ita-aites.org